



DesignSpecs WORKBOOK

DESIGN SPECS WORKBOOK OFFERS:

Colour Matters International, through its New York Office has created a terrific Sampling/Cost Analysis/Specification programme (which also works with all Colour Matters Design Programmes). Best of all, it's cross platform, so it'll run on both Windows as well as Mac OS.

It's easy to use, quick to work through and, best of all, it's priced to sell. It allows you to manage Style Data and minimise communication and production problems.

The DesignSpecs Workbook is a cost-effective way to organise your pre-production workplace. With Style Info, Development Specifications, Work In Progress Reports, Bills of Material, Cost Analysis reports and many others, all interconnected and interactive, it'll take some of the stress out of your life. The DesignSpecs Workbook is Excel based, so you'll need a working knowledge of:

Windows and a smattering of Excel to use this software OR Mac OS and a smattering of Excel to use this software.

DESIGN SPECS WORKBOOK

Style #: FJ-0018	Group: Casual	Designer: Amy Brenda
Base Style #: FJ	Division: Sportswear	Pattern Maker: Miss Han
Pattern #: FJP-0018	Season: Fall 2001	Production Manager: Mark Aliman
Spec #: FJS-0018	Customer: Private Label	Technical Designer: Susan Gingerman
Size Range: S-M-L-XL	Date Created: Sep-14-00	Style Status: Sample
Sample Size: Medium	Delivery Date: 25-Jul-01	
Fabric #: ART231	Factory: Hung Fung Ltd.	
Description: New Age Norfolk		

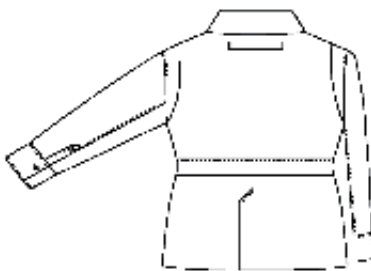
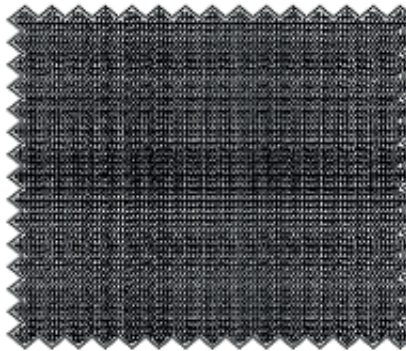

P Style Image	P STYLE INFORMATION Back View	P Fabric Image
		
<p align="center">General style information</p> <p>Other matching items from the same group Matching Skirt: Style # FSKT-0035 Matching Pants : Style # FP-0012</p>		

STYLE INFORMATION

Style #:	FJ-0018	Group:	Casual	Designer:	Amy Brenda
Base Style #:	FJ	Division:	Sportswear	Pattern Maker:	Miss Han
Pattern #:	FJP-0018	Season:	Fall 2001	Production Manager:	Mark Allman
Spec #:	FJS-0018	Customer:	Private Label	Technical Designer:	Susan Gingerman
Size Range:	S-M-L-XL	Date Created:	Sep-14-00	Style Status:	Sample
Sample Size:	Medium	Delivery Date:	25-Jul-01		
Fabric #:	ART231	Factory:	Hung Fung Ltd.		
Description:	New Age Norfolk				

STYLE SUMMARY

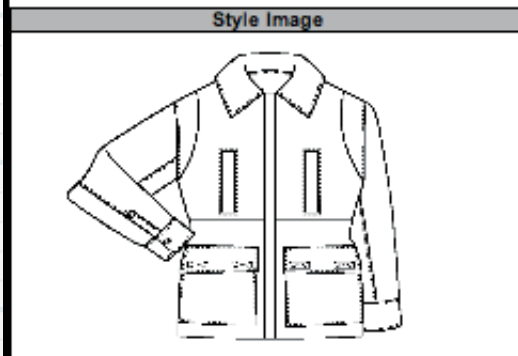

Colorways

Charcoal
Blue
Khaki

Costing Summary

Piece Goods Total:	\$26.78	
Trims Total:	\$1.22	
Labels Total:	\$0.45	
Packaging Total:	\$3.08	
Total Component Cost:	\$31.52	
Total Cost:	\$69.99	
Mark Up %:	50	\$34.99
Total Cost Inc Mark Up:	\$104.98	
Target Price:	\$95.00	
Selling Price:	\$199.00	

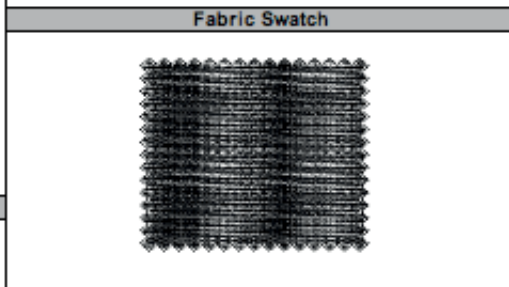

Fabric Testing Information

Fabric Type:	High-Tech Twill
Fabric #:	2345-89
Yarn:	110
Weave:	Twill
Fabric Buyer:	5
Fabric Approval:	John Smith

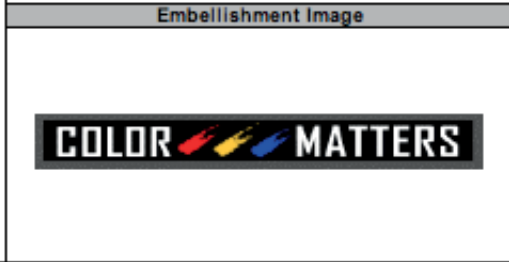
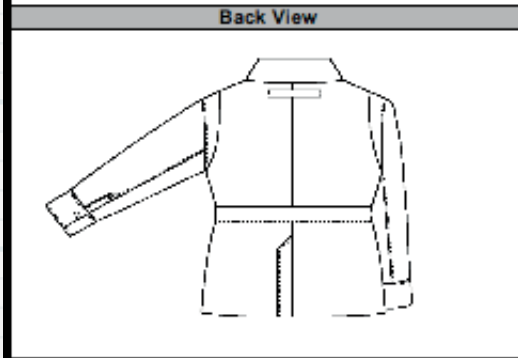

Trim Information

EL0098
1123
BT-455
YKK #221
YKK #001
LB-4556
LB-6660



STYLE SUMMARY

Style #: FJ-0018	Group: Casual	Designer: Amy Brenda
Base Style #: FJ	Division: Sportswear	Pattern Maker: Miss Han
Pattern #: FJP-0018	Season: Fall 2001	Production Manager: Mark Aliman
Spec #: FJS-0018	Customer: Private Label	Technical Designer: Susan Gingerman
Size Range: S-M-L-XL	Date Created: Sep-14-00	Style Status: Sample
Sample Size: Medium	Delivery Date: 25-Jul-01	
Fabric #: ART231	Factory: Hung Fung Ltd.	
Description: New Age Norfolk		

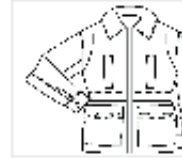

WORK IN PROGRESS

Scheduled Tasks	Days	Scheduled Date	Actual Date	Days	Comments
Design	0	September 28, 2000	October 10, 2000	Late	Designer extended vacation
Pattern	120	January 26, 2001	February 5, 2001	Late	Last minute design changes
Proto	150	February 25, 2001	February 25, 2001	On Time	
Engineering	160	March 7, 2001	March 18, 2001	Late	Waiting on new SAM's
Fabric Development	165	March 12, 2001	March 12, 2001	On Time	
Sourcing	170	March 17, 2001	March 17, 2001	On Time	
Final Sample	180	March 27, 2001	April 15, 2001	Late	Factory used wrong labels
Production	200	April 16, 2001	May 20, 2001	Late	Chinese holidays
Delivery	300	July 25, 2001	August 25, 2001	Late	Customs delay

WIP SHEET

Style #: FJ-0018 **Group:** Casual **Designer:** Amy Brenda
Base Style #: FJ **Division:** Sportswear **Pattern Maker:** Miss Han
Pattern #: FJP-0018 **Season:** Fall 2001 **Production Manager:** Mark Aliman
Spec #: FJS-0018 **Customer:** Private Label **Technical Designer:** Susan Gingerman
Size Range: S-M-L-XL **Date Created:** Sep-14-00 **Style Status:** Sample
Sample Size: Medium **Delivery Date:** 25-Jul-01
Fabric #: ART231 **Factory:** Hung Fung Ltd.
Description: New Age Norfolk

DEVELOPMENT SPECIFICATION SHEET PAGE 1

POINTS OF MEASURE	POM	Tol +/-	Spec
Body Length (HPS)	A	1/2	29
Body Width (1" below armhole)	B	1/2	23
Shoulder Wide	C	1/8	22
Upper Chest	D	1/4	19
Waist	E	1/8	21 3/4
Sleeve Length	F	3/8	34
Arm Hole	G	3/8	10 1/2
Upper Arm	H	1/2	8
Sleeve Opening	I	1/2	6
Cuff Finish Height	J	1/4	2 1/2
Neck Width	K	1/4	18
Front Neck	L	1/8	4
Front Neck Drop	M	1/2	2 1/2
Collar Spread	N	1/8	4 1/4
Placket Length Width	O	1/4	2 3/4
Bottom Width	P	1/2	23

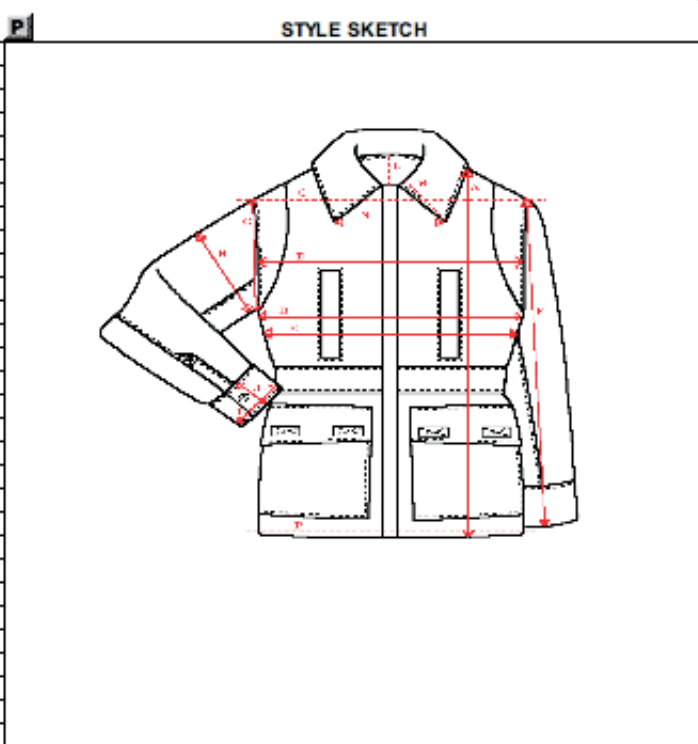

A vertical toolbar containing various icons for design and development tasks, including a question mark, a shirt icon, a calendar, a ruler, a checkmark, a magnifying glass, a trash can, a folder, a printer, a dollar sign, a gear, and a person icon.

DEVELOPMENT SHEET

Style #: FJ-0018 **Group:** Casual **Designer:** Amy Brenda
Base Style #: FJ **Division:** Sportswear **Pattern Maker:** Miss Han
Pattern #: FJP-0018 **Season:** Fall 2001 **Production Manager:** Mark Alman
Spec #: FJS-0018 **Customer:** Private Label **Technical Designer:** Susan Gingerman
Size Range: S-M-L-XL **Date Created:** Sep-14-00 **Style Status:** Sample
Sample Size: Medium **Delivery Date:** 25-Jul-01 **Factory:** Hung Fung Ltd.
Fabric #: ART231
Description: New Age Norfolk

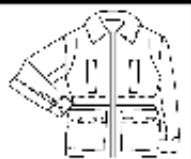

A vertical sidebar containing 20 icons for file management and editing: a red question mark, a blue folder, a clock, a ruler, a yellow checkmark, a red checkmark, a yellow shirt, a blue shirt, a yellow shirt with a red checkmark, a blue shirt with a red checkmark, a yellow shirt with a smiley face, a blue shirt with a smiley face, a yellow shirt with a yellow checkmark, a blue shirt with a yellow checkmark, a yellow shirt with a red checkmark, a blue shirt with a red checkmark, a blue folder, a yellow folder, a yellow folder with a dollar sign, a blue folder with a dollar sign, a yellow folder with a smiley face, a blue folder with a smiley face, and a yellow folder with a smiley face.

SAMPLE FIT APPROVAL REPORT PAGE 1

POINTS OF MEASURE	Tol +/-	1st Sample				2nd Sample				FINAL
		Asked	Spec	Var	Revision	Spec	Var	Revision		
Body Length (HPS)	1/2	29	28	- 1/2	29	29		28	28	
Body Width (1"below armhole)	1/2	20	22 1/2	0	23	23		22 1/2	22 1/2	
Shoulder Wide	1/8	22	18	-3 7/8	18 1/4	21 1/2	- 3/8	18	18	
Upper Chest	1/4	19	17	-1 3/4	16 1/2	18 1/4	- 1/2	17	18 3/4	
Waist	1/8	21 3/4	20	-1 5/8	19 3/4	21 1/2	- 1/8	20	20	
Sleeve Length	3/8	34	33	- 5/8	32 1/2	33 1/2	- 1/8	33	33	
Arm Hole	3/8	10 1/2	12	-1 1/8	11 3/4	10	- 1/8	12	12	
Upper Arm	1/2	8	9	- 1/2	8 3/4	8 3/4	- 1/4	9	9	
Sleeve Opening	1/2	6	5 1/2	0	6	6		5 1/2	5 1/2	
Cuff Finish Height	1/4	2 1/2	4	-1 1/4	4	2 1/2		4	4	
Neck Width	1/4	18	20	-1 3/4	20	18 1/2	- 1/4	20	20	
Front Neck	1/8	4	4 1/2	- 3/8	4 1/2	4 1/2	- 3/8	4 1/2	4 1/2	
Front Neck Drop	1/2	2 1/2	3	0	2 3/4	2 3/4		3	3	
Collar Spread	1/8	4 1/4	5	- 5/8	4	4	- 1/8	5	5	
Placket Length Width	1/4	2 3/4	3 1/2	- 1/2	3	3	0	3 1/2	3 1/2	
Bottom Width	1/2	20	25	-1 1/2	24	24	- 1/2	25	25	

SAMPLE FIT APPROVAL SHEET

Style #:	FJ-0018	Group:	Casual	Designer:	Amy Brenda
Base Style #:	FJ	Division:	Sportswear	Pattern Maker:	Miss Han
Pattern #:	FJP-0018	Season:	Fall 2001	Production Manager:	Mark Allman
Spec #:	FJS-0018	Customer:	Private Label	Technical Designer:	Susan Gingerman
Size Range:	S-M-L-XL	Date Created:	Sep-14-00	Style Status:	Sample
Sample Size:	Medium	Delivery Date:	25-Jul-01		
Fabric #:	ART231	Factory:	Hung Fung Ltd.		
Description:	New Age Norfolk				



FIT CORRECTION

Fit Comments

COLLAR STAND TOO SOFT, DOESN'T STAY UP, PLEASE ADD INTERFACING TO HOLD IT UP.

COLLAR SHAPE IS WRONG, PLEASE RE-MAKE THE COLLAR. COLLAR SPREAD 5 1/2" FROM PT TO PT

REDUCE WAIST MEASUREMENT TO BE 19"

REDUCE SHOULDER WIDTH 3 1/2" TO BE 18 1/2"

Fit Correction Sketch or Image

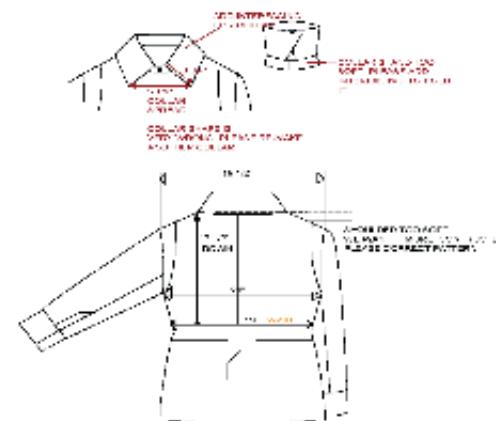

Design Details

ADD NEW SKETCH FOR COLLAR DETAIL

Trim Information

USE BUTTON # BT-455 (METAL BUTTON)

FIT CORRECTION

Style #: FJ-0018
 Base Style #: FJ
 Pattern #: FJP-0018
 Spec #: FJS-0018
 Size Range: S-M-L-XL
 Sample Size: Medium
 Fabric #: ART231
 Description: New Age Norfolk

Group: Casual
 Division: Sportswear
 Season: Fall 2001
 Customer: Private Label
 Date Created: Sep-14-00
 Delivery Date: 25-Jul-01
 Factory: Hung Fung Ltd.

Designer: Amy Brenda
 Pattern Maker: Miss Han
 Production Manager: Mark Allman
 Technical Designer: Susan Gingham
 Style Status: Sample



GRADED MEASUREMENT SHEET PAGE 1

POINTS OF MEASURE	SAMPLE	SIZES					
		S	M	L	XL		
Body Length (HPS)	28	27	28	29	31		
Body Width (1"below armhole)	22 1/2	19	22 1/2	23 1/2	25		
Shoulder Wide	18	17 1/2	18	19	21		
Upper Chest	18 3/4	16 3/4	18 3/4	20 3/4	22 3/4		
Waist	20	19	20	21	22		
Sleeve Length	33	31	33	34	35		
Arm Hole	12	11	12	13	14		
Upper Arm	9	8	9	10	11		
Sleeve Opening	5 1/2	4 1/2	5 1/2	7	9		
Cuff Finish Height	4	3 3/4	4	4	4 1/2		
Neck Width	20	18	20	21 1/2	23		
Front Neck	4 1/2	3 3/4	4 1/2	5	6		
Front Neck Drop	3	2	3	3 1/2	4 1/2		
Collar Spread	5	3 3/4	5	6	7		
Placket Length Width	3 1/2	3 1/2	3 1/2	3 3/4	4		
Bottom Width	25	23	25	27	29		

GRADED MEASUREMENT SHEET

Style #: FJ-0018
 Base Style #: FJ
 Pattern #: FJP-0018
 Spec #: FJS-0018
 Size Range: S-M-L-XL
 Sample Size: Medium
 Fabric #: ART231
 Description: New Age Norfolk

Group: Casual
 Division: Sportswear
 Season: Fall 2001
 Customer: Private Label
 Date Created: Sep-14-00
 Delivery Date: 25-Jul-01
 Factory: Hung Fung Ltd.

Designer: Amy Brenda
 Pattern Maker: Miss Han
 Production Manager: Mark Allman
 Technical Designer: Susan Gingerman
 Style Status: Sample

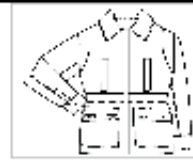

CONSTRUCTION SKETCHES PAGE 1

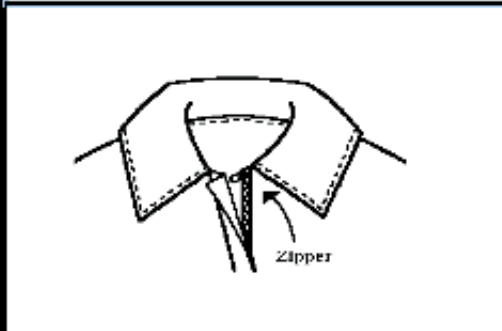

YKK #221 ON FRONT
 1/2" ALLOWANCE
 ON SELVAGE

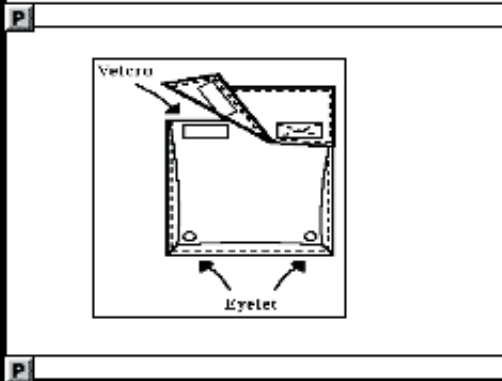
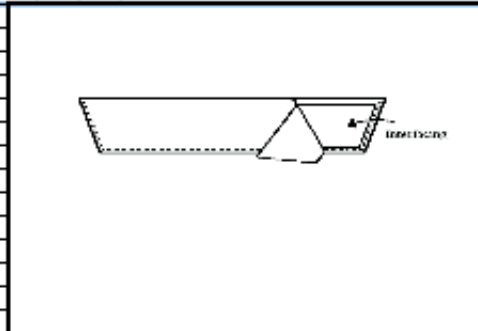

Standard Velcro Flap
 Similar to style FJ-9917
 Use Velcro - 1123
 Use Eyelet - EL0098
 Length 5" x 7" Width

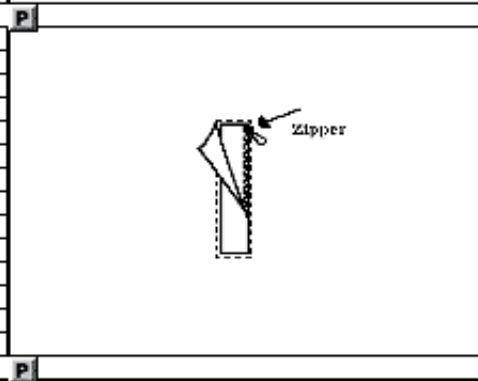

CONSTRUCTION SKETCHES

Style #:	FJ-0018	Group:	Casual	Designer:	Amy Brenda
Base Style #:	FJ	Division:	Sportswear	Pattern Maker:	Miss Han
Pattern #:	FJP-0018	Season:	Fall 2001	Production Manager:	Mark Aliman
Spec #:	FJS-0018	Customer:	Private Label	Technical Designer:	Susan Gingerman
Size Range:	S-M-L-XL	Date Created:	Sep-14-00	Style Status:	Sample
Sample Size:	Medium	Delivery Date:	25-Jul-01		
Fabric #:	ART231	Factory:	Hung Fung Ltd.		
Description:	New Age Norfolk				

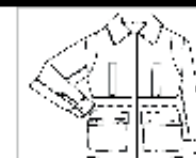

EMBELLISHMENTS

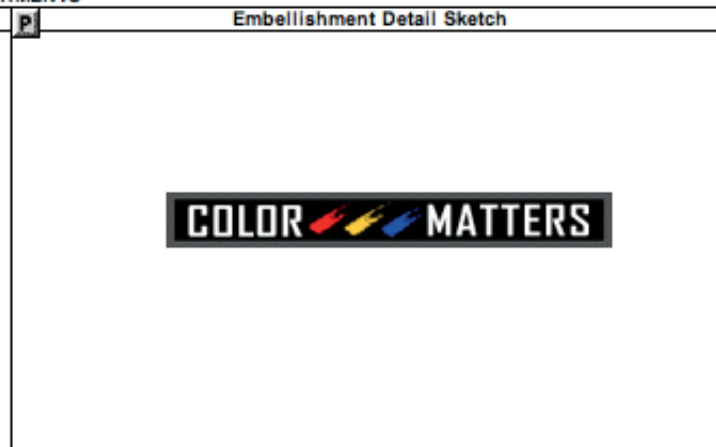
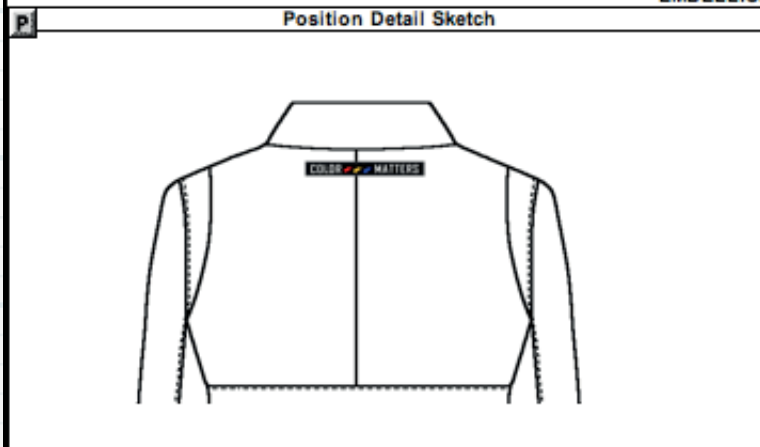

2" down from back collar seam

1/2" X 3" label on center back seam

Note: Use Label LB-4556

EMBELLISHMENTS

Style #: FJ-0018
Base Style #: FJ
Pattern #: FJP-0018
Spec #: FJS-0018
Size Range: S-M-L-XL
Sample Size: Medium
Fabric #: ART231
Description: New Age Norfolk

Group: Casual
Division: Sportswear
Season: Fall 2001
Customer: Private Label
Date Created: Sep-14-00
Delivery Date: 25-Jul-01
Factory: Hung Fung Ltd.

Designer: Amy Brenda
Pattern Maker: Miss Han
Production Manager: Mark Allman
Technical Designer: Susan Gingerman
Style Status: Sample

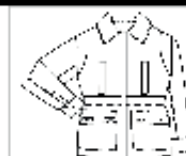

PACKAGING DETAILS

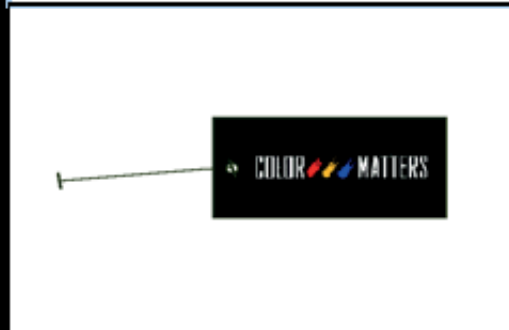

COLOR MATTERS

55% Cotton
 45% Polyester
 Hand wash cold
 Separately only
 Nonchlorine
 Dry clean recommended
 © 2001 H.F. Ltd.

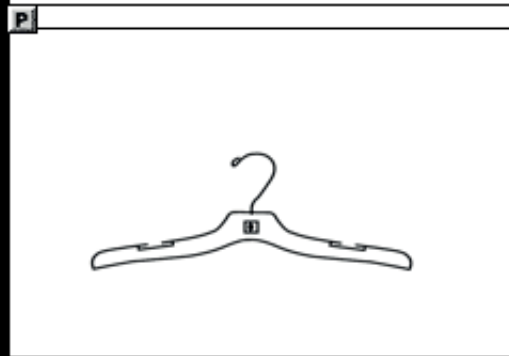

Use plastic hanger # FH098

PACKAGING DETAILS

Style #:	FJ-0018	Group:	Casual	Designer:	Amy Brenda
Base Style #:	FJ	Division:	Sportswear	Pattern Maker:	Miss Han
Pattern #:	FJP-0018	Season:	Fall 2001	Production Manager:	Mark Aliman
Spec #:	FJS-0018	Customer:	Private Label	Technical Designer:	Susan Gingserman
Size Range:	S-M-L-XL	Date Created:	Sep-14-00	Style Status:	Sample
Sample Size:	Medium	Delivery Date:	25-Jul-01		
Fabric #:	ART231	Factory:	Hung Fung Ltd.		
Description:	New Age Norfolk				

COLOR COMBINATION

Color Combo Detail Sketch

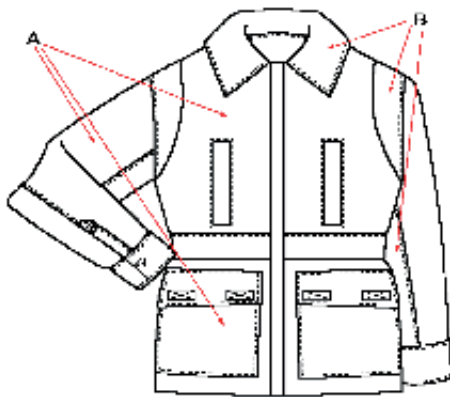

Charcoal



Blue



Khaki



Colors	Positions						Comments
	A	B	C	D	E	F	
Charcoal	Charcoal	Black					Use Pantone # 132-34
Blue	Blue	Light Blue					Use Pantone # 467-09
Khaki	Khaki	Blue					Use Pantone# 003-87

General Notes
 Note***
 Use the correct color fabric combo!



Style #:	FJ-0018	Group:	Casual	Designer:	Amy Brenda
Base Style #:	FJ	Division:	Sportswear	Pattern Maker:	Miss Han
Pattern #:	FJP-0018	Season:	Fall 2001	Production Manager:	Mark Allman
Spec #:	FJS-0018	Customer:	Private Label	Technical Designer:	Susan Gingerman
Size Range:	S-M-L-XL	Date Created:	Sep-14-00	Style Status:	Sample
Sample Size:	Medium	Delivery Date:	25-Jul-01		
Fabric #:	ART231	Factory:	Hung Fung Ltd.		
Description:	New Age Norfolk				

COLORWAY DETAIL PAGE 1

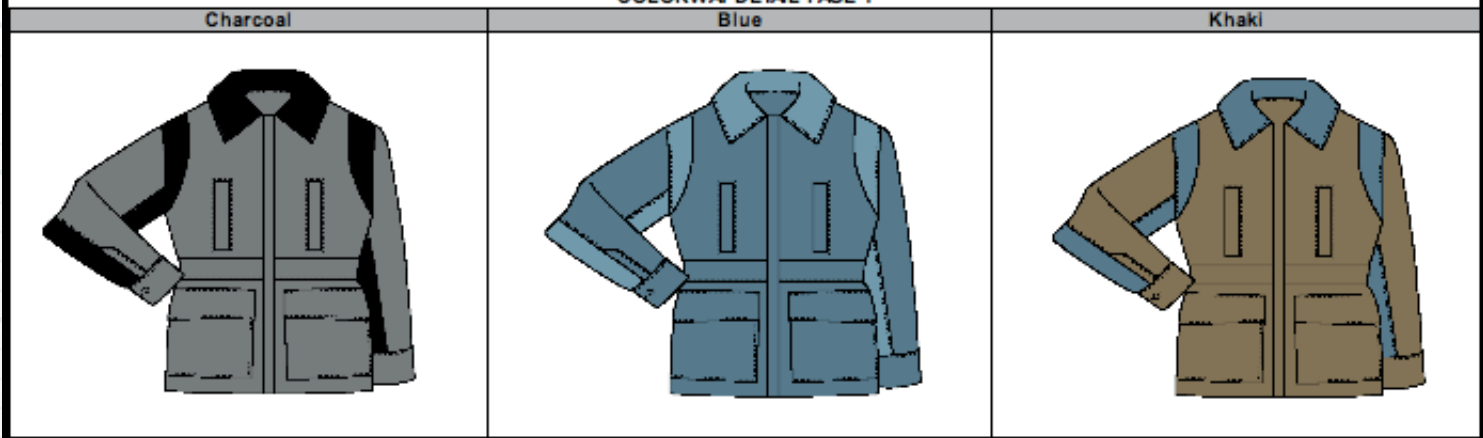

Charcoal		Blue		Khaki	
CobrWay:	Charcoal	CobrWay:	Blue	CobrWay:	Khaki
Fabr:	Gabardine #23445	Fabr:	Gabardine #23446	Fabr:	Gabardine #23447
Interlining	Interlining USA - IL-2299	Interlining	Interlining USA - IL-2289	Interlining	Interlining USA - IL-2279
Zipper:	Zipper - YKK #221	Zipper:	Zipper - YKK #221	Zipper:	Zipper - YKK #221
Button:	Button - BT 455	Button:	Button - BT 455	Button:	Button - BT 455
Applique:		Applique:		Applique:	
Embroidery:		Embroidery:		Embroidery:	
RibFabr:		RibFabr:		RibFabr:	
Wah Label	LB-4598	Wah Label	LB-4598	Wah Label	LB-4598



STYLE COLOURWAY

Style #:	FJ-0018	Group:	Casual	Designer:	Amy Brenda
Base Style #:	FJ	Division:	Sportswear	Pattern Maker:	Miss Han
Pattern #:	FJP-0018	Season:	Fall 2001	Production Manager:	Mark Aliman
Spec #:	FJS-0018	Customer:	Private Label	Technical Designer:	Susan Gingerman
Size Range:	S-M-L-XL	Date Created:	Sep-14-00	Style Status:	Sample
Sample Size:	Medium	Delivery Date:	25-Jul-01		
Fabric #:	ART231	Factory:	Hung Fung Ltd.		
Description:	New Age Norfolk				



NOTE PAGE 1

URGENT!! MUST FINISHED FINAL SAMPLE BEFORE CHRISTMAS!

NOTES

Style #: FJ-0018 **Group:** Casual **Designer:** Amy Brenda
Base Style #: FJ **Division:** Sportswear **Pattern Maker:** Miss Han
Pattern #: FJP-0018 **Season:** Fall 2001 **Production Manager:** Mark Alman
Spec #: FJS-0018 **Customer:** Private Label **Technical Designer:** Susan Gingerman
Size Range: S-M-L-XL **Date Created:** Sep-14-00 **Style Status:** Sample
Sample Size: Medium **Delivery Date:** 25-Jul-01
Fabric #: ART231 **Factory:** Hung Fung Ltd.
Description: New Age Norfolk



COMPONENT LIST

Piece Goods (Fabrics, Lining & Interlinings)

Vendor Code	Vendor	Description	Yield / Qty	U.O.M.	Price	Extended Cost	Color	Position
23445	Sun Fabrics	Gabardine	2.9	yard	\$6.00	\$17.40		
IL-2299	Interlining USA	Fusible Interlining	0.5	yard	\$0.75	\$0.38		
9987	China Silk	100% Silk Lining	2	yard	\$4.50	\$9.00		

Total Cost for Fabrics: \$26.78

Trims

Vendor Code	Vendor	Description	Yield / Qty	U.O.M.	Price	Extended Cost	Color	Position
EL0098	Trim Master	Eyelet	4	1000	\$30.00	\$0.12		
1123	Trim Master	Velcro	0.2	10	\$20.00	\$0.40		
BT-455	USA Button	Button	2	1000	\$50.00	\$0.10		
YKK #221	YKK	Zipper	1	1	\$0.30	\$0.30		
YKK #001	YKK	Short pocket Zipper	2	1	\$0.15	\$0.30		

Total Cost for Trims: \$1.22

Labels

Vendor Code	Vendor	Description	Yield / Qty	U.O.M.	Price	Extended Cost	Color	Position
LB-4556	Label USA	Main Label	1	100	\$30.00	\$0.30		
LB-6660	Label USA	Care Label	1	100	\$15.00	\$0.15		

Total Cost for Labels: \$0.45

Packaging

Vendor Code	Vendor	Description	Yield / Qty	U.O.M.	Price	Extended Cost	Color	Position
3328	Hanger King USA	Jacket Hanger	1	12	\$36.00	\$3.00		
HT-001	Hang Tag King	Hang Tag 2x4	1	1000	\$50.00	\$0.05		
PL-3328-P	Hanger King USA	Plastic Hanger Bag	1	1000	\$29.00	\$0.03		

Total Cost for Packaging: \$3.08

Total Component Cost: \$31.52

COMPONENT LIST

Style #:	FJ-0018	Group:	Casual	Designer:	Amy Brenda
Base Style #:	FJ	Division:	Sportswear	Pattern Maker:	Miss Han
Pattern #:	FJP-0018	Season:	Fall 2001	Production Manager:	Mark Allman
Spec #:	FJS-0018	Customer:	Private Label	Technical Designer:	Susan Gingerman
Size Range:	S-M-L-XL	Date Created:	Sep-14-00		
Sample Size:	Medium	Delivery Date:	25-Jul-01	Style Status:	Sample
Fabric #:	ART231	Factory:	Hung Fung Ltd.		
Description:	New Age Norfolk				

COST ANALYSIS

Style Image	Details	Cost	Comments
	Piece Goods Total:	\$26.78	
	Trims Total:	\$1.22	
	Labels Total:	\$0.45	
	Packaging Total:	\$3.08	
	Total Component Cost:	\$31.52	
	Markers	\$2.50	
	Grading	\$4.00	
	Freight	\$2.50	
	Insurance	\$1.75	
	Warehousing	\$0.55	
	Finishing	\$3.50	
	Miscellaneous		
	Quota		\$12.00
	Duty %	20	\$11.66
	Total Cost		\$69.99
Mark Up %	50	\$34.99	
Total Cost Inc Mark Up		\$104.98	
Notes	Target Price	\$95.00	
We're over target - but changes in the Quota & Duty will reduce the cost - Mark	Selling Price	\$199.00	
I will adjust Marker to get a tighter yield as well - Ms. Han			



COST ANALYSIS

Style #: FJ-0018
 Base Style #: FJ
 Pattern #: FJP-0018
 Spec #: FJS-0018
 Size Range: S-M-L-XL
 Sample Size: Medium
 Fabric #: ART231
 Description: New Age Norfolk

Group: Casual
 Division: Sportswear
 Season: Fall 2001
 Customer: Private Label
 Date Created: Sep-14-00
 Delivery Date: 25-Jul-01
 Factory: Hung Fung Ltd.

Designer: Amy Brenda
 Pattern Maker: Miss Han
 Production Manager: Mark Allman
 Technical Designer: Susan Gingerman
 Style Status: Sample



LAB DIP REPORT

Place Actual Fabric Swatch Here

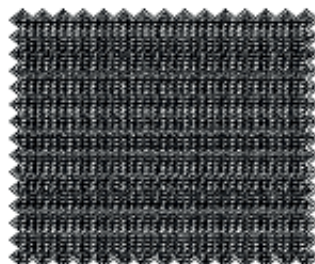

Fabric Type: High-Tech Twill
 Fabric #: 204S-89
 CAD Number: 020-53930
 Graphic Dsgnr: Annie Jackson
 CAD Number: 020-53930
 Constructn: 90x70
 Graphic Dsgnr: Donna Urea
 Yarn: 110
 Weave: Twill
 Fabric Buyer: S

Date Sent: 18-Aug-01
 Color #: 97994184
 Color Name: 69945731

Dyeing Method: Piece
 Print Method: NA
 Pattern Direction: Mirror
 Weight: 10 lb
 Finishing Process: Brushed
 Fabric Approval: **John Smith**

Fabric Mill Information:

Company: Mill Company of New York City
 Contact: Debbie Hanes
 Email: Mill@nyc.com
 Fax: (212) 635-7645
 Phone: (212) 637-9463
 Address: 1202 Madison Ave.
 New York, N.Y. 10067
 Item ID#: 61779-46762

Width: 60"
 Cost: \$19 per yard
 Lead Time: 2 weeks
 Min. Order: 100

Fabric Image

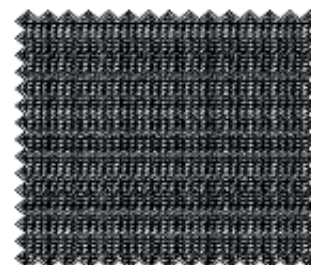

Fabric Notes:

Dry Clean only

Testing Lab:
 Contact: Helen Ly
 Email: Ly.Helen@hotmail.com
 Fax: (212) 699-4796
 Phone: (212) 965-6218
 Address: 320 Times Square Ave.
 New York, N.Y. 10063

LAB DIP REPORT

Style #: FJ-0018
Base Style #: FJ
Pattern #: FJP-0018
Spec #: FJS-0018
Size Range: S-M-L-XL
Sample Size: Medium
Fabric #: ART231
Description: New Age Norfolk

Group: Casual
Division: Sportswear
Season: Fall 2001
Customer: Private Label
Date Created: Sep-14-00
Delivery Date: 25-Jul-01
Factory: Hung Fung Ltd.

Designer: Amy Brenda
Pattern Maker: Miss Han
Production Manager: Mark Aliman
Technical Designer: Susan Gingerman
Style Status: Sample

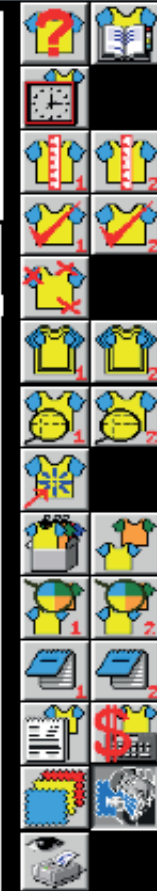

FABRIC TESTING RESULTS

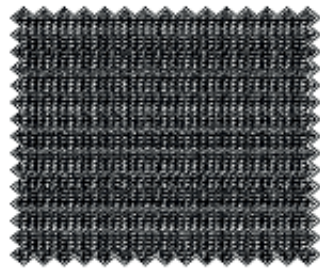

Testing Lab:
 Company: Fabric Testing Company
 Contact: Tony Th
 Email: Tintesting@hotmail.com
 Fax: (212) 843-7841
 Phone: (212) 870-8715
 Address: 1009 Faya Ave.
 New York, N.Y. 10498

Mill Information:
 Company: P & J Mill Company
 Contact: Kim P.
 Email: Kim1254@hotmail.com
 Fax: (212) 784-8847
 Phone: (212) 698-8990
 Address: 878 Baylth Ave.
 New York, N.Y. 13464

	STANDARD	SAMPLE	PROTOTYPE	PRODUCTION
Color Fastness:		failed	failed	pass
Pill Resistance:		failed	pass	pass
Twibling:		failed	pass	pass
Seam Strength:		failed	failed	pass
Dim. Change:		failed	pass	pass

Fabric #:

Care Instructions: Dry Clean only

Criteria	STANDARD	Cobway 1	Cobway 2	Cobway 3	Cobway 4
Color Fastness	pass	pass	pass	pass	
Cracking-Wet	pass	pass	pass	pass	
Cracking-Dry	pass	pass	pass	pass	
Laundry Staining	pass	pass	pass	pass	
Bursting/Tensile Strength	pass	pass	pass	pass	
Color Change Warm/Cold	pass	pass	pass	pass	
Bleaching	NA	NA	NA	NA	
Dimensional Change-1X	pass	pass	pass	pass	
Dimensional Change-2X	pass	pass	pass	pass	
Staining / Twibling	pass	pass	pass	pass	
Appearance	pass	pass	pass	pass	
Flammability	pass	pass	pass	pass	

FABRIC TESTING



FOR DEMO ONLY

DESIGN SPECS WORKBOOK SAMPLE

FOR DEMO ONLY

Style #:	FJ-0018	Group:	Casual	Designer:	Amy Brenda
Base Style #:	FJ	Division:	Sportswear	Pattern Maker:	Miss Han
Pattern #:	FJP-0018	Season:	Fall 2001	Production Manager:	Mark Allman
Spec #:	FJS-0018	Customer:	Private Label	Technical Designer:	Susan Gingerman
Size Range:	S-M-L-XL	Date Created:	Sep-14-00	Style Status:	Sample
Sample Size:	Medium	Delivery Date:	25-Jul-01		
Fabric #:	ART231	Factory:	Hung Fung Ltd.		
Description:	New Age Norfolk				

COLORWAY DETAIL PAGE 1

Charcoal		Blue		Khaki	
					
ColorWay: Charcoal		ColorWay: Blue		ColorWay: Khaki	
Fabric:	Gabardine #23445	Fabric:	Gabardine #23446	Fabric:	Gabardine #23447
Interlining:	Interlining USA - IL-2299	Interlining:	Interlining USA - IL-2289	Interlining:	Interlining USA - IL-2279
Zipper:	Zipper - YKK #221	Zipper:	Zipper - YKK #221	Zipper:	Zipper - YKK #221
Button:	Button - BT 455	Button:	Button - BT 455	Button:	Button - BT 455
Applique:		Applique:		Applique:	
Embroidery:		Embroidery:		Embroidery:	
Rib color:		Rib color:		Rib color:	
Wash Label	LB-4536	Wash Label	LB-4536	Wash Label	LB-4536

Date: 08/5/11 Time: 3:07 AM

***PRINT SCREEN PREVIEW** Colorway Detail P 1